

Building Plot Adjacent to Hi-View, Ketley Bank TF2 0DG



£89,950 region

An excellent opportunity to purchase a building plot situated in Ketley Bank approximately 700 sq. meters and with outline planning permission for the erection of a detached dormer bungalow with detached double garage. The proposed property will enjoy far reaching views occupying an elevated position. Planning reference number TWC/2011/0809. **ADJOINING 5 BEDROOM BUNGALOW AVAILABLE UNDER SEPARATE NEGOTIATION.**



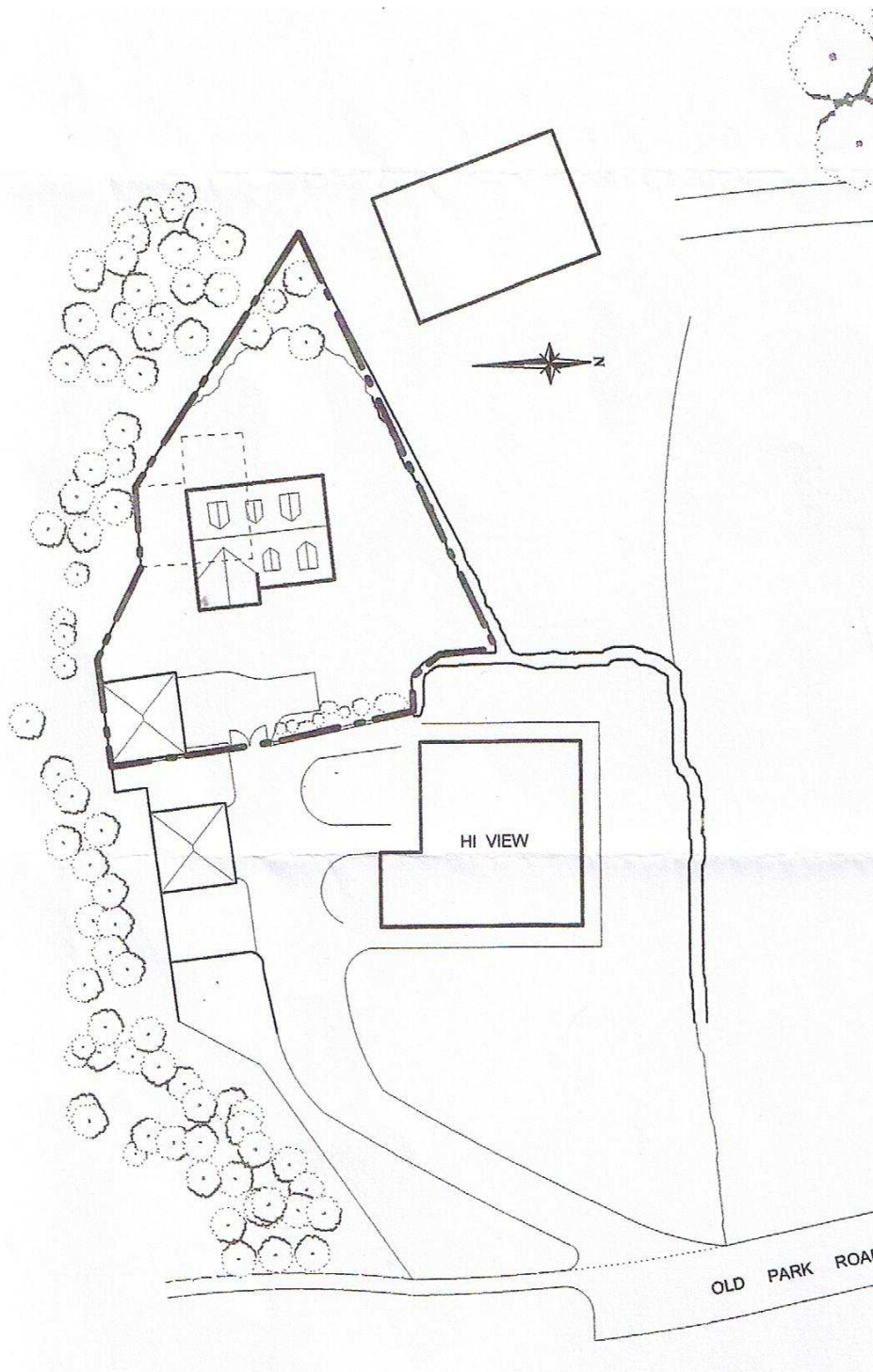

These particulars do not constitute or form a part of any contract. Whilst Harwood Estate Agents and their employees take every care in the preparation of these particulars they hereby state both on behalf of themselves and the vendor that no intending purchaser should rely on any of the statements of representation of fact and the intending purchaser should make his/her own inspection and enquiries in order to satisfy himself/herself of their authenticity and no responsibility is accepted for any error or omission herein.

Details prepared : 18th January 2011

Ref: 1754

Price amendment £99,950 to £89,950 (27th March 2012)